

Our Case Number: ACP-323780-25

Planning Authority Reference Number:

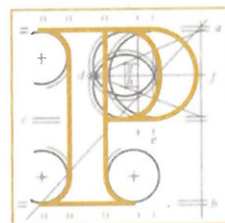

An
Coimisiún
Pleanála

Patrick O'Donnell
Avalon
Ballinlee
Bruff
Co. Limerick
V35DP27

Date: 24 November 2025

Re: 10 year planning permission for Ballinlee Wind Farm consisting of 17 no. wind turbines, a permanent 110kV substation and ancillary development located in Ballincurra, Ballingayrou, Ballinlee North & South, Ballinrea, Ballyreesode, Camas North & South, Carrigeen, Knockuregare, Ballybane and other townlands in County Limerick.
(www.ballinleegreenenergyplanning.ie)

Dear Sir / Madam,

An Coimisiún Pleanála has received your recent submission in relation to the above mentioned proposed development and will take it into consideration in its determination of the matter. Please accept this letter as a receipt for the fee of €50 that you have paid.

The Commission will revert to you in due course with regard to the matter.

Please be advised that copies of all submissions / observations received in relation to the application will be made available for public inspection at the offices of the local authority and at the offices of An Coimisiún Pleanála when they have been processed by the Commission.

More detailed information in relation to strategic infrastructure development can be viewed on the Commission's website: www.pleanala.ie.

If you have any queries in the meantime please contact the undersigned officer of the Commission. Please quote the above mentioned An Coimisiún Pleanála reference number in any correspondence or telephone contact with the Commission.

Yours faithfully,

Honor Caird Warren
Executive Officer
Direct Line: 01-8049315

PA04

Teil	Tel	(01) 858 8100
Glao Áitiúil	LoCall	1890 275 175
Facs	Fax	(01) 872 2684
Láithreán Gréasáin	Website	www.pleanala.ie
Ríomhphost	Email	communications@pleanala.ie

64 Sráid Maoilbhride	64 Marlborough Street
Baile Átha Cliath 1	Dublin 1
D01 V902	D01 V902